

DOORLITE SERIES

A beautifully designed entryway helps set the stage for the rest of the home and creates a welcoming passage from public space to private abode. Nothing accompanies that transition better than our exclusive glass designs, which improve the look and value of the home.

Our doorlites are composed of a piece of decorative glass sealed between two pieces of tempered safety glass that provides exceptional security, soundproofing, and thermal performance. The state-of-the-art Warm Edge spacer system provides a seal that protects and insulates the door and home for years to come. Unlike the competition, our metal coming includes a gasket that cushions and protects the glass from chipping, cracking, and rattling during door movement.

GLASS SIZES & CUTOUT CODES

341 8" x 48"	342 22" x 48"	343 25" x 48"	344 24 1/4" x 38"	346 29 3/8" x 50 1/4"	3R4 24 1/4" x 38"	3R5 25 3/8" x 50 1/4"
3R6 29 3/8" x 50 1/4"	3V1 7" x 39 1/2"	3V2 16.78" x 38.72"	3V3 13" x 53"	8C1 8" x 41"	8C2 9 3/4" x 41"	8C3 9 1/2" x 57 1/4"
9P1 7 1/2" x 18 1/2"	EYE 11 20/61" x 36 3/4"	FL1 7" x 64"	FL2 8" x 80"	FL5 20" x 64"	FL6 20" x 80"	FL7 22" x 64"
FL8 22" x 80"	HL2 8" x 36"	HL3 20" x 36"	HL4 22" x 36"	HL6 25 1/2" x 50"	HR1 22" x 10"	TL1 25 1/2" x 8 1/4"
TL3 25" x 15"	TL5 20" x 8 1/4"	TR1R 63" x 12"	TR2R 66 1/2" x 13"			

GLASS & SIZE	CAMELIA	PRISCILLA	ARTESANO BREEZE	BRENTWOOD
--------------	---------	-----------	-----------------	-----------

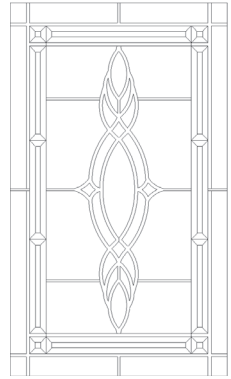
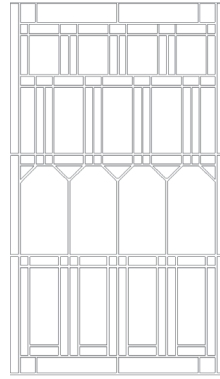
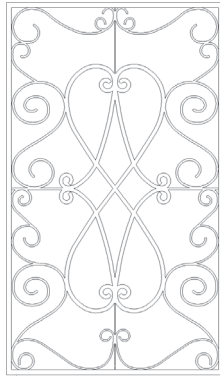
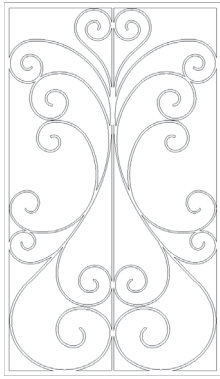

341	8" x 48"			■	■
342	22" x 48"	■	■	■	■
343	25" x 48"				
344	24 1/4" x 38"	■	■		
346	29 3/8" x 50 1/4"	■	■		
3R4	24 1/4" x 38"	■	■		
3R5	25 3/8" x 50 1/4"	■	■		
3R6	29 3/8" x 50 1/4"	■	■		
3V1	7" x 39 1/2"				■
3V2	16.78" x 38.72"				■
3V3	13" x 53"				■
8C1	8" x 41"	■	■	■	■
8C2	9 3/4" x 41"	■	■	■	■
8C3	9 1/2" x 57 1/4"				■
9P1	7 1/2" x 18 1/2"				■
EYE	11 20/61" x 36 3/4"				■
FL1	7" x 64"	■	■	■	■
FL2	8" x 80"	■	■	■	■
FL5	20" x 64"	■	■	■	
FL6	20" x 80"	■	■		
FL7	22" x 64"	■	■	■	■
FL8	22" x 80"	■	■	■	■
HL2	8" x 36"			■	■
HL3	20" x 36"			■	
HL4	22" x 36"			■	■
HL6	25 1/2" x 50"	■	■		
HR1	22" x 10"				
TL1	25 1/2" x 8 1/4"			■	
TL3	25" x 15"			■	■
TL5	20" x 8 1/4"			■	
TR1R	63" x 12"	■	■	■	■
TR2R	66 1/2" x 13"	■	■	■	■

GLASS & SIZE	CASTILE	KENSINGTON	SOLSTICE	SPRING
--------------	---------	------------	----------	--------

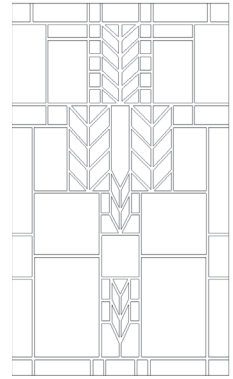
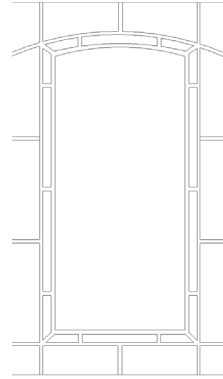
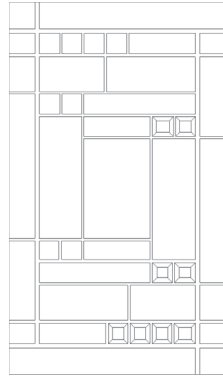
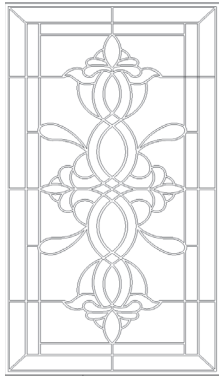

341	8" x 48"	■	■	■	■
342	22" x 48"	■	■	■	■
343	25" x 48"	■			
344	24 ¼" x 38"				
346	29 ⅜" x 50 ¼"				
3R4	24 ¼" x 38"				
3R5	25 ⅜" x 50 ¼"				
3R6	29 ⅜" x 50 ¼"				
3V1	7" x 39 ½"	■			
3V2	16.78" x 38.72"	■			
3V3	13" x 53"	■			
8C1	8" x 41"				
8C2	9 ¾" x 41"				
8C3	9 ½" x 57 ¼"	■			
9P1	7 ½" x 18 ½"				■
EYE	11 20/61" x 36 ¾"				
FL1	7" x 64"	■	■	■	■
FL2	8" x 80"	■	■	■	■
FL5	20" x 64"	■	■	■	
FL6	20" x 80"				
FL7	22" x 64"	■	■	■	■
FL8	22" x 80"	■	■	■	
HL2	8" x 36"	■	■	■	■
HL3	20" x 36"	■	■	■	
HL4	22" x 36"	■	■	■	■
HL6	25 ½" x 50"	■			■
HR1	22" x 10"	■			
TL1	25 ½" x 8 ¼"				■
TL3	25" x 15"			■	■
TL5	20" x 8 ¼"				
TR1R	63" x 12"	■	■	■	■
TR2R	66 ½" x 13"	■	■	■	■

